Welcome, Alumni — CENTENNIAL EDITION — Good Luck, Grads

# The Wartburg Trumpet

Volume 17 | Wartburg College, Waverly, Iowa, Saturday, May 24, 1952 | Number 29

# Centennial Celebration Rolls On

—Photo by Al Dieter

Pageant Director Ray Wilderman, right, and Mrs. A. E. Haefner, author of the pageant and chairman of the committee, second from right, go over scripts during rehearsals this week. Nearly three hundred students and faculty members will appear in the extravaganza June 4.

## Alumni Day Slated June 4 Featuring Pageant, Braulick

By George Hanusa

Wartburg will observe the third in its series of special Centennial celebrations with Alumni day, Wednesday, June 4. Featuring an address by Dr. E. J. Braulick, former president of the college, the day's activities will also include a giant barbecue and the colossal Centennial pageant.

Dr. E. J. Braulick

Starting at 8 p.m. in the Knights gymnasium, the pageant, "Milestones in Faith," will portray Wartburg's first 100 years as one would view it in a photo album. With a large cast of students and faculty members, plus the band and both choirs, the 21 scenes of the production will show the growth of the college from the days of Director George Grossmann and Saginaw, Mich., until now.

**Barbecue Expert Coming**

The barbecue, under supervision of the Rev. Paul Moeller, superintendent of the Waverly Children's home, will be held on North field at 5:30 p.m. Joe Lilly of Des Moines, expert in barbecues, has heen engaged to assist in the preparation of the feast.

During the morning convocation at 11 a.m. in the Knights gymnasium, the class of 1952 will he presented and welcomed into the ranks of the alumni. Dr. E. J. Braulick, pastor of Emmanuel Lutheran church, Seguin, Tex., will give the address.

**Tea, Golf In Afternoon**

At the 12:15 p.m. luncheon in St. Paul's parish hall, to which the graduating class is invited, a panel of alumni will present a program. The afternoon schedule will he rounded out with a tea in Wartburg hall lounge, a golf tournament at the Waverly links and opportunities for visiting.

**Alumni Day Program**

11 a.m. — Convocation and induction of seniors into Alumni association; address by Dr. E. J. Braulick, pastor of Emmanuel Lutheran church, Seguin, Tex., Knights gymnasium

12:15 p.m. — Luncheon, St. Paul's parish house

3:30 p.m. — Tea, Wartburg hall lounge

5:30 p.m. — Barbecue, North field

8 p.m. — Centennial pageant, Knights gymnasium

## Visions Of Women's Dormitory Mount As Centennial Ingathering Fund Grows

Response to the Centennial ingathering for the new women's dormitory has been extremely encouraging, President C. H. Becker announced this week. At the present time over $50,000 exists in the Centennial dormitory fund, part of which includes balances from previous years.

Having already appeared in Wisconsin, Iowa, Missouri and Minnesota in the interests of this project, Dr. Becker is scheduled to speak in various communities during the next six months. Baccalaureate Sunday, June 1, and three other Sundays when Dr. Becker has nther engagements are the only exceptions.

**$1,000 From Faculty**

Almost $1,000 has been received so far from 14 memhers of the faculty and staff. The Women's Missionary society has contributed $6,500 for furnishing the lounge of the new dorm, and $700 has been received in memorial gifts for Dietrich Dorn from his parents, relatives and friends at home and from students and faculty members of the college. According to Dr. Becker, a memorial plaque for Dorn is to he placed in the new dormitory.

"I've also heen very much gratified at a number of $1,000 gifts for the project from friends in the Waverly community and elsewhere," he stated.

**Letters To Go Out**

This week 3,000 letters are being mailed out to friends of the college informing them that the college housing folder will he sent to them in June. The folder, with an enclosed birthday card for the Centennial, will atso he sent out in June to ahout ten thousand alumni, former students and other friends of the college.

All graduates of this year are being asked to make a pledge to be paid sometime during the year.

"Our goal for this year is $100,000," said Dr. Becker, "and I'm very confident that we will reach that goal."

**Expect Cash From Church**

Thus far, income from churches for the budget of the American Lutheran church has heen favorable, and President Becker expressed certainty that the eollege will receive the $200,000 which has been alloeated from the Forward fund of the church budget.

"Whether construetion will start late this fall or early next year is still uncertain," added the president, "but one thing is certain. We must have that dormitory, and we must have a more adequate commons. I hope everyone will be able to make a real sacrifice this year, so that construction of these two buildings can begin at the earliest possible date."

## Numerous Students To Receive Honors At Convo Tuesday

Numerous students will be honored at convocation next Tuesday, May 27, at the annual Awards day program. According to W. G. Fruehling, chairman of the awards committee, awards, scholarships, certificates and letters will he presented following a short address by President C. H. Becker.

Among the scholarships to be awarded are the Wartburg Women's cluh scholarship — second semester tuition for next year — to a junior woman, the $300 Lutheran Brotherhood scholarship to a junior selected by the student aid and scholarship committee, as well as various class scholarships.

Two new annual scholarships will be awarded for the first time. The $125 Rohlf Memorial clinic scholarship will go to a student of medicine or allied field, while the $25 William Liebau scholarship will be presented to a pre-professional student. Both are to be applied on next year's tuition.

Cash prizes will he awarded by the Waverly Chamber of Commerce to students of social studies, and a special gift will be presented by the Waverly branch of the American Association of University Women to the senior woman of highest scholastic rank.

For recognition nf athletie ability, two athletes will receive the Tofte and Hertel awards. Various other awards will be given for miscellaneous accomplishments in extraeurricular activities.

## Exam Schedule Posted

Copies of schedules for final examinations, May 29 to June 4, have been posted on the bulletin boards in Luther hall, according to Miss Mattie K. Harms, registrar.

All students are requested to check carefully to make sure they know the correct hours of their tests. All examinations will be held in the regular classrooms unless otherwise indicated.

## 120 New Students Register For Fall

Over nne hundred twenty new students, 75 of them women, have already registered for the fall term, it was revealed this week hy Norman Fintel, public relations director.

"This is an encouraging sign," stated Fintel. "Last year this number wasn't reached until after June 5. But we have a large hole left by the graduating class, which has to be filled hy new and returning students."

## 1st Summer Session Will Begin June 9

First session summer school will convene June 9 and continue through July 16, according to Miss Mattie Harms, registrar. The second term will hegin July 16 and dismiss Aug. 22.

Any high school graduate or advanced student will be allowed to register. Freshmen may credit these sessions on their first semester records. Registration will take place Monday, June 9, from 8:30 a.m.-12 noon and from 1-4 p.m.

**Morning Classes Slated**

Classes will he held Monday through Friday in the morning hours. Two-semester-hour classes will be held for 60 minutes a day, three-semester-hour elasses for 90 minutes and four-semester-hour classes will meet two hours daily.

Departments offering courses for the summer session include art, biology, Christianity, commerce and business, education, English, German, Greek and history. Lihrary science, physical education, music, physics, political science, psychology, sociology, social work and speech departments will also offer courses.

**Waverly Teachers To Help**

Three teachers from the Waverly public schools, Miss Margaretta Carey, Supt. J. K. Haehlen and Mrs. Marjorie Clatterbaugh, will be guest teachers in the education department. Mrs. Wilmut Fruehling, college bookstore manager, will be visiting teacber in the business department.

Enrollment has heen good thus far, aecording to Miss Harms. Many teachers are coming for one of tbe 5½-week sessions to pick up credits for certificate renewals. The large enrollment may eause a demand for the addltion of new courses other than those listed. If certain courses are desired hy enough students, a teacher will be secured to teach them.

As in other years, lyceum numbers will be presented during the summer sessions. It has also heen planned to organize a choir for the summer.

## Wartburg's Week

**Sunday, May 25**
- 8 a.m. — Divine worship, St. Paul's
- 9:15 a.m. — Discussion groups, St. Paul's parish house
- 10:45 a.m. — Divine worship, St. Paul's
- 4 p.m. — Fortress picnic, Heery woods near Clarksville

**Monday, May 26**
- 6:45 p.m. — Chapel, worshipful mediation, Dr. W. E. Hulme
- 7:15 p.m. — Castle Tales
- 7:15 p.m. — Fortress
- 7:15 p.m. — Class meetings

**Tuesday, May 27**
- 10 a.m. — Convo, Awards day
- 6:45 p.m. — Chapel, movie
- 7:15 p.m. — Mission Fellowship
- 7:15 p.m. — Passavant

**Wednesday, May 28**
- 6:45 p.m. — Chapel, devotional selections, Howard Rand

**Thursday, May 29**
- 8 a.m.-5 p.m. — Semester exams begin
- 6:45 p.m. — Chapel, faculty address

**Friday, May 30**
- 8 a.m.-12 a.m. — Memorial day recess
- 1 p.m.-5 p.m. — Semester exams

**Sunday, June 1**
- 6:30 a.m. — Holy Communion, St. Paul's
- 8 a.m. — Divine worship, St. Paul's
- 9:15 a.m. — Discussion groups, St. Paul's parish house
- 10:45 a.m. — Divine worship, St. Paul's
- 3:45 p.m. — Academic procession
- 4 p.m. — Baccalaureate service, St. Paul's
- 8:15 p.m. — Spring concert, Knights gymnasium

**Monday, June 2**
- 8 a.m.-5 p.m. — Semester exams

**Tuesday, June 3**
- 8 a.m.-5 p.m. — Semester exams

**Wednesday, June 4**
- 7 a.m.-11 a.m. — Semester exams
- 11 a.m. — Convocation
- 4 p.m. — Centennial alumni tea, Wartburg hall lounge
- 6:30 p.m. — Barbecue, North field
- 8 p.m. — Centennial pageant, Knights gymnasium

**Thursday, June 5**
- 10 a.m. — Commencement, Knights gymnasium
- 1 p.m. — Wartburg choir tour begins

# The Rest—Just Memories

They'll look back at you and say, "Just think . . . Centennial year." And perhaps you'll turn and say, "It's a great old school!"

And all the rest will be memories.

How many years ago was it? A hundred or so? A century of God's love and man's work have built a great school—a school of traditions and ideals. A school of little men who did a big job. A school of truths and far-reaching dreams.

Not a towering effort of combined machines that ripped apart the earth and poured steel and iron and concrete into a massive frame . . . Rather, a humble, ivy-covered home. A campus laid brick on brick with loving bands and strong hearts. A dream of men who held in their hearts the plans for a greater tomorrow and a Christian today.

Those were giants of Faith that built, for all men to see, a mighty fortress of education and preparation. "And we will train men and women for God and country . . . we will by God's help."

They weren't strong men, but they were men who held a dream in their hearts. They were men who searched for truth.

And now a hundred years have passed into the vastness of yesterday. Now, there will be another hundred years to come. And there are men who still hold a dream and you are one of them. Life and love and truth build a college and you are these things. These hurrying days that struggle by in a waving sweep of the hand of time, they are soon gone and tomorrow is here. You will look forward and build and they will look forward and build. And together another century.

And all the rest will be memories.

—H. D.

# Editor Signs Off

With this eight-page Centennial issue, the cover closes on Volume 17 of the Wartburg TRUMPET. The past year has been a fascinating one—filled with news, activities and success stories. We of the staff have enjoyed covering this parade of features for you, and hope you have enjoyed reading about it.

It won't be long now until this year's paper is forgotten, and Volume 18, under the capable leadership of Chuck Lutz, is making its weekly appearances. But before time destroys memories, I would like to pass out a few merited bouquets to my staff.

From the adviser and managing editor to the cub reporters, all have done a great job this year. I am indebted to all of them for helping to make the TRUMPET what it has been during the past 29 weeks.

To mention everyone would require a full column or more. And, since so many have been receiving acknowledgment all year, I would like to thank a certain few who have been indispensable behind the scenes—Marv Behrens, Mel Blobaum, Char Haug, Verna Jakel, Beverly Blaisdell, George Hanusa, Paul Darnauer, Paul Reyelts and all the rest who have had little recognition, except for possibly an occasional by-line.

One other staff member deserves a special pat on the back for his contributions—Nick Gronstal. In his first year on the staff, Nick rose from a reporter to news editor and sports editor, in addition to serving in every other capacity, even that of managing editor. Such achievement just can't go unmentioned.

To everyone, then, thanks for all you have done. You've made editing the TRUMPET an interesting and enjoyable experience.

—Bob Gremmels
Editor-in-chief

WORLD-WINDS

By Don Groskreutz

# Goodbye, Harry, Goodbye!

**(This last gust is dedicated to Wartburg womanhood. May it continue to flourish in every direction.)**

It has been a secret ambition of World-Winds to be the target of at least one "Letter to the Editor." While several may have been written, none were delivered to the publications office. Since this is the last issue of the TRUMPET, World-Winds can lose its inhibitions. Following is a digest of columns that might have appeared but for some inhibitive factor. Interspersed are occasional serious remarks.

Long ago the editor suggested a sympathetic column entitled "What makes Harry tick." But it's my earnest conviction that Harry hasn't been ticking recently.

**Seriously, World-Winds speaks for more than one senior in thanking students, both graduated and still matriculating, who have become a part of us during the past four years. There are lots of people here with whom it is a natural thing to "give a guy a break." Some of us needed that, and we hope that we have done or will do the same for you and others.**

About the middle of last semester a student asked World-Winds to please say something nice about somebody sometime. It occurred to the writer that a complimentary note to the Wartburg coeds would be in place for the ground work they have done since being racked in an early issue of the TRUMPET in a featured interview concerning the behavior and appearance of our women . . . but that would be stepping out of character.

**To teachers who unfailingly got their work done on time, but who still accepted late work from the student, we say a humble thanks.**

A column on the effect of bull sessions in determining campus standards of behavior and in stereotyping the personalities of individual students would have taken too much space. Gremmels' stupendous editorials would have had to be cut down to one short paragraph, so that they would have read something like this—"Where's the school spirit?"

**Most appreciated by World-Winds were the challenges found here to "grow up" spiritually, mentally, socially. Biggest challenges were in the classroom . . . Ottersberg, Hoefner, Baetke—among the names your columnist will always remember.**

World-Winds for some time was on the verge of writing on our campus "problems of understanding and relations between the sexes." But not a single request!

And several have suggested a good-bye column this last issue. Good-bye.

FORTRESS FINISHED,

# Editor Moberg Relaxes

AND REMINISCES

By Bob Gremmels

"It's nice to be able to breathe again," sighed Fortress Editor Fred Moberg this week as he un-nostalgically recalled the year-long experience of knocking out a yearbook.

Since his election to the editorship over a year ago, Fred has been submerged in copy, panels, covers, dummies and hundreds of details. Now he can look back and smile. It's all over.

"I've been in hot water so long the change almost makes me shiver," Fred jested. "But it was really a lot of fun, and I hope everyone likes the book."

**One Of Wartburg's Best**

If student sentiment expressed the last 10 days is any indication of success, Fred has nothing to worry about. Virtually everyone is agreed that this year's Fortress is one of the finest Wartburg has ever seen.

For the first time since 1948, the book includes a color section, and this year is the first since 1947 that it has had a padded cover.

"We had to pull a few financial strings to do it," remarked Fred, "but I'm convinced that such extra attractions are well worth the added cost."

**Drafted Secretary**

Although Fred doesn't like to admit it, probably his greatest accomplishment during the year was his somewhat unethical drafting of a secretary, Miss Norma McCallum. Fortress work wasn't in the original bargain for that first date last September. But, apparently, Norma didn't mind too much. She and Fred plan to be married in another year or so.

"I guess I did sort of draft her," Fred admitted. "And as I look back, I don't see how I could have gotten along without her. However, I WASN'T looking for a SECRETARY at the time."

Recalling his most memorable experience with the Fortress, Fred, a history major, cited the presentation of the dedication copy to Dr. Gerhard Ottersberg, head of the division of social sciences.

**Dedication Pleases Prof**

"He hardly knew what to say," Fred commented. "We of the Fortress were honored to dedicate the book to him. He's done a lot for the college. When his 'History of Wartburg' comes out in a few weeks, we'll see that even more plainly."

Next September the quiet ex-editor from Carrington, N. D., plans to enter Wartburg seminary, Dubuque. After three more years of study, he will either enter the parish ministry or pursue graduate studies at some university.

"I really haven't thought too much about that," he added. "I've been too busy with the Fortress — and my secretary."

## SATURDAY MOURNING

With Hank

**Dedicated to all the gunners in English Novel: May they flunk!**

Last Saturday Mourning Chuck (the boy with the broad mind) headed toward second floor to look for Heinecken. He wanted someone to help him run off the TRUMPET on the mimeograph. He walked into Ted's room and found him gone. "Where is the brain?" he asked Riswold.

"I'm here!" said Riswold. "Whattaya' want?"

"I want Heinecken," roared Lutz. "Where is he?"

"I dunno," said Riswold. "When I woke up he wasn't here. His bed wasn't slept in either. Well, a little bit, but not much."

"Whattayamean, not much?" asked Lutz.

"Wait a minute," says Riswold. "You writing a book? Is this goin' in the TRUMPET? What I mean is, it don't look rumpled enough."

"Where is Heinecken now, is all I want to know," says Lutz.

"I dunno," says Riswold, "I really dunno!"

* * *

So Lutz tore down to the lounge. Maybe, thought Lutz to himself, Ted pulled an all-nighter. He had a lot of work to do. Chuck opened the door to the darkened tomb. Someone was sprawled on the divan.

"Hey, Heinecken," yelled Lutz in his very best soprano voice, "It's time to rise and shine!" The figure turned cautiously and looked at Lutz.

"Wha . . What?? I'm not Heinecken." It wasn't Heinecken. It was Rog Huebner. "Heinecken is up sleeping in my sack," said Rog.

"What," said boy-wonder Lutz, "is he doing there?"

"I dunno," said Rog. "I woke up this morning at four and he was sleeping beside me. I don't mind telling you," Huebner shook graphically, "it scared me to death!"

So Lutz started for Huebner's room.

* * *

It turned out that Heinecken had wound his clock, set his glasses down beside it and gone to sleep. Later, still in his sleep, he roused from his bed and started down the hallway. On the return trip he mistook Huebner's room for his own and flopped into the sack. When Lutz woke him up, Heinecken groped for his glasses and shouted for Riswold to get up . . . It took him a while to figure out where he was. Well, such is life. You don't know where you're at these days.

* * *

Now I've been told by a few reliable sources that my fiancee might graduate if she gets a few term papers done. Of course, all that is, is rumor. Someone even hinted that Jack Volkmann might graduate. I told that girl that no one could feed me a line like that. "Why, if Jack graduates," I said (I did say it too. I don't make up everything in this column.), "it'll be like a tradition leaving Wartburg. After all, he's lived in North hall four years. He's been president of the choir two years and he looks old enough to have been in a long, long time." And I went on, "Traditions don't graduate, they just fail away." But I guess I'm wrong. Carl's been real happy lately. I asked him why.

"Oh," says Carl, "the old man is graduating. I will probably get some sleep next year. He snores, you know."

"No!" says I.

"Yes!" says he.

"Is that that rumbling noise I hear all night long?"

"No," says Carl, "that's me snoring."

* * *

And now, to prove to Chas Lutz, Dockey Gremmels and others that I can write a news story, here is one I dug up myself. I affectionately dedicate this to Miss Wolff, who taught me journalism (she hopes).

Riding for a fall Sunday afternoon, Helen Jones hit the road after a horse departed from under her. Helen, a junior at Wartburg, went horseback riding Sunday afternoon with a male companion. Miss Jones suddenly found her horse bounding out from under her. She fell and landed on her head.

Her male companion saw a horse tearing along the road behind him. It was the horse Helen had been riding. But Helen wasn't riding on the horse anymore. Helen was lying on the road three or four furlongs back. After catching "Hill Gale," Helen's male companion rode back and found her lying unconscious.

She regained consciousness soon. She has not been able to sit down very much since. Her head is very sore.


## Wartburg Trumpet

ACP All-American 1948, '49, '51, '52

Official Student Newspaper of Wartburg College

Published weekly during the school year. Entered Oct. 15, 1935, and re-entered Sept. 27, 1947, as second class matter at the post office at Waverly, Iowa, under the act of March 3, 1879. Subscription rate—$3.00. The opinions expressed in this publication are not necessarily those of the faculty or of the administration.

EDITOR-IN-CHIEF .......... Bob Gremmels
MANAGING EDITOR .......... Chuck Lutz
BUSINESS MANAGER .......... Ray DeWeerth
SPORTS EDITOR .......... Nick Gronstal
FEATURE EDITOR .......... Bob Snyder
ADVERTISING MANAGER .......... Paul Baronauer
CIRCULATION .......... Marv Behrens, Fred Gonnerman
COLUMNISTS—Sid Curtis, Hank Diers, Don Groskreutz, Rudy Kelberg, Ivan Amman, Bob Gremmels, Bob Snyder
REPORTERS—Mel Blobaum, Paul Darnauer, Bob Gronstal, Charlice Haug, Ted Heinecken, Verna Jakel, Ruth Lechner, Dick Lynch, Harold Oelschlager, Jeanette Priebe, Paul Reyelts, Gus Schumacher, Toni Stefkes, Jim Sexter, George Hanusa, Dick Camp
LIBRARIAN .......... Beverly Blaisdell
ADVISER .......... Miss Margaret Wolff
AD STAFF .......... Stan Gruven, Jim Ohlrogge



Waverly Theatre
PROGRAM

Sun., Mon., Tues.
May 25 - 26 - 27
Jean Peters in
"WAIT TILL THE SUN SHINES, NELLIE"
(In Technicolor)

Wed. - Thurs. — May 28 - 29
— BANK NIGHT —
Tyrone Power in
"I'LL NEVER FORGET YOU"

Fri. - Sat. — May 30 - 31
Gilbert Roland in
"MY 6 CONVICTS"

Sun., Mon., Tues.
June 1 - 2 - 3
with Susan Hayward and Gregory Peck
"DAVID AND BATHSHEBA"

Wed. - Thurs. — June 4 - 5
— BANK NIGHT —
Shelley Winters in
"RAGING TIDE"

# Commencement To See 140 Graduate

## Largest Group In History Will Parade In Final Exercises, Set For June 1, 4

About one hundred forty students, the largest number ever, will culminate their college careers with baccalaureate and commencement ceremonies June 1 and 5, according to Mattie K. Harms, registrar.

Donning caps and gowns will be 100 four-year graduates and 34 two-year graduates. Those not completing requirements until summer will also participate in the graduation exercises, although their degrees will not be granted until credits are finished.

Baccalaureate activities Sunday, June 1, will begin at 6:30 a.m. with a Holy Communion service for graduates, their families and friends. Dr. John Hiltner of the philosophy department will deliver the sermon. At 3:45 p.m., the academic procession will form and proceed to St. Paul's church, where the baccalaureate service will begin at 4 p.m., the address being given by President C. H. Becker. Castle Singers will provide special music.

**Buffet Supper Set**

Candidates for the bachelor's degrees will be guests at a buffet supper in the president's home at 6 p.m. At 8:15 p.m., the annual spring concert will be presented in the Knights gymnasium.

Commencement, Thursday, June 5, will begin at 9:45 a.m. with the academic procession. Services will open at 10 a.m. with the invocation and liturgy. In addition to the Commencement address by Dr. S. C. Eastvold, president of Pacific Lutheran college, special music will be provided by the Wartburg choir and Castle Singers. The awarding of degrees and diplomas will conclude the program.

**Mid-Year Grads Listed**

Among those receiving degrees will be 12 four-year graduates and one two-year graduate who finished requirements at the end of the first semester. Earning bachelor of arts degrees are Eugene Baisden, Dubuque; Elroy Dietrich, Cedarburg, Wis.; Kenneth Heaney, Kiester, Minn.; Herbert Hildebrandt, Appleton, Wis.; Esther Karsten, Waverly; Melvin Kroepel, Ireton; Robert Meyer, Princeton, Ill.; Philip Mueller, Madison, Wis.; Kenneth Pohlman, Plymouth, Neb., and Glen Polenz, Waverly.

Degree of bachelor of science in education will be awarded to Mel Kramer, Strawberry Point, and Fritz Steinhauer, Madison, Wis. Regina Welsch, Jesup, will receive her two-year parish worker certificate.

**57 B.A.'s Named**

Finishing requirements in June for the bachelor of arts degree are 57 seniors. They are Ivan Amman, Bethune, Col.; Marvin Beninga, Greene; Melvin Blobaum, Coatsburg, Ill.; Marvin Brosz, Delmont, S. D.; Marion Chapman, Waverly; Russell Comnick, Rock Falls, Ill.; Ray DeWeerth, Peoria, Ill.; Roger Dierks, Clinton; Rosina Drefs, Armour, S. D.; Donald Flesner, Waverly; Dean Gahre, Ontario, Calif.; Robert Gremmels, Oelwein; Donald Groskreutz, Wells, Minn.; Claire Grube, Glenville, Minn.; George Gundacker, Waverly.

Orval Hidde, Marion, Wis.; Eimo Hinrichs, Manson; Roger Hoffman, Dexter, Minn.; Cyril Jandrey, Appleton, Wis.; Lotus Knief, Waverly; Wayne Koetz, Streator, Ill.; Roger Krengel, Good Thunder, Minn.; Franklin Krueger, Cedarburg, Wis.; Fredrick Krueger, Cedarburg, Wis.; Ronald Kruger, Stewardson, Ill.; Russell Lemke, Milwaukee, Wis.; Anne Leo, Dubuque; Marliss Michelke, Beloit, Wis.; Fred Moberg, Carrington, N. D.

**More To Get B.A.'s**

Katharine Nielsen, Preston; Harold Oelschlager, Princeton, Minn.; Gordon Pehlke, Viola, Wis.; Harold Pennington, Waverly; Dean Pilgrim, Manchester; Jeanette Priebe, Waseca, Minn.; Howard Rand, Oshkosh, Wis.; Elaine Reinking, Kingsley; Robert Rodewald, Fort Wayne, Ind.; Edwin Roleder, Lodi, Calif.; Dale Roseke, Lytton; Arlene Russell, Waverly; Arthur Schmitt, Wishek, N. D.; Paul Schubert, Lyons, Wis.; Alfred Schulz, Regent, N. D.; Glenn Schultz, Grafton.

Bernard Siefken, Gilmore City; William Stava, Rushville, Neb.; Roger Swanson, Manchester; Richard Swensen, Waverly; Eugene Tjarks, Glenvil, Neb.; Edward Volkmann, Sibley, Ill.; Phyllis Vollmer, Flanagan, Ill.; Lucille Wenzler, Wauwatosa, Wis.; Marian Wolkenhauer, Mason City; Everett Wuebbens, Waverly; Lloyd Ziebarth, Scranton, N. D., and James Ullom, Berlin, Wis.

**B.M.E.'s To Five**

Bachelor of music education degrees are being granted to five girls — Ruth Meyer Aden, Strawberry Point; Elizabeth Boebel, Danforth, Ill.; Lois Burmeister, Marathon, Wis.; Paula Schiffler, Sheldon, and Barbara Wuest, Dysart.

Seventeen will be awarded bachelor of science in education degrees. They are Lester Becker, Waverly; Robert Campbell, Sparta, Wis.; Mrs. Marjorie Clatterbaugh, Waverly; Merill Fellger, Minneapolis, Minn.; Richard Fischer, Rockwell; Robert Gronstal, Treynor; Jeannette Hodel, Rio Linda, Calif.; Walter Jackson, Waverly; James Lenguadoro, Chicago, Ill.; Paul Olson, Waverly; Marian Petersen, Greene; Clarence Phillips, Waverly; Eldon Reeg, Dubuque; Melvin Renken, Ireton; Ruth Wetherell, Shumway, Ill.; Jean Winnie, Wausau, Wis.; Glenn Wiebke, Greene.

Two-year business graduates are Delores Bartels, Waseca, Minn.; Lillian Bruns, Britt; Dona Friedrichsen, Alvord, and Charlice Haug, Elizabeth, Ill.

**Parish Workers Finish**

Two-year parish worker graduates are JoAnn Keister, Mason City; Marilyn Kumm, Spring Valley, Minn., and Mary Lou Mixdorf, Waterloo.

Twenty-four women will receive two-year elementary teacher diplomas. They are Helen Behrends, Pomeroy; Verna Behrens, George; Mardella DeWall, Pocahontas; Greta Diers, Sumner; Phyllis Erks, Akron; Myrna Dreier, Preston; Janis Fink, Fairbank; Marilyn Friesleben, Belmond; Darlene Grau, Calamus; Marian Gutknecht, Hazen, N. D.; Julia Hieronymus, Pickrell, Neb.; Alta May Hollander, Boyden; Charlotte Jantzen, Boyden; Ruth Lechner, Toluca, Ill.; Elaine Lillich, Bird City, Kan.; Maxine Loots, Palmer; Vivian McNeil, Grand Mound; Darlene Mikes, Fredericksburg; Dorean Pilgrim, Waseca, Minn.; Ardeth Seehase, Sumner; Alvina Senne, Northwood; Ruby Torno, Max, N. D.; Opal Weinheimer, Fontanelle, and Leah Yunker, Rock Valley.

**11 Finish In Summer**

A total of 11 will finish their courses during the summer session. Of these, seven are receiving bachelor of arts degrees — Frieda Bast, Readlyn; Merrill Clark, St. Paul, Minn.; Philip Houston, Muscatine; Gilbert Nass, Mayville, Wis., and Victor Wenger, Albert City.

Mrs. Lois Becker, Waverly, will complete credits for a degree in music education. Robert Koebler, Dubuque, will work toward the bachelor of science in education degree. Norma Jean Miller, Louisville, Ky., will finish her two-year parish worker course and Viola Wolken, Thomasboro, Ill., will complete the two-year teacher course.

Marvin Ketterling and Christ Ottmar, both of Wishek, N. D., completed requirements for a bachelor of arts degree last August and will graduate with the class of 1952.

## 4 More Teachers Sign

Teaching contracts were signed by four students this week, according to Miss Mattie K. Harms, registrar.

Sole four-year teacher signing was Phyllis Vollmer, second grade at Mendota, Ill.

Two-year teachers signing were Verna Behrens, first grade at Sanborn; Elaine Lillich, second grade at Blue Island, Ill., and Viola Wolken, third, fourth and fifth grades at Thomasboro, Ill.

## 3 To Get Honorary Degrees

The Rev. E. W. Mueller

The Rev. W. W. A. Keller

The Rev. William Knappe

One of the highlights of the Centennial commencement will be the awarding of honorary degrees to three men prominent in Lutheran circles and associated with Wartburg college.

The first of these three candidates for the honorary doctorates is the Rev. Wm. J. H. Knappe, pastor emeritus, now living in retirement at Bartonville, Ill. He was born in Illinois, but received his education at European schools, doing post-graduate work at the universities of Erlangen and Munich. He was ordained in 1900 at Seattle, Wash., starting and serving missions on the Puget sound.

**Teaches 21 Years**

For twenty-one years he taught at Wartburg college, Clinton, where his special interests were, and still are, comparative linguistics and Old Testament lexicography.

The Rev. Walter W. A. Keller, now pastor at St. John's Lutheran church, Jamestown, N. D., and president of the Crippled Children's school and Jamestown hospital, is another candidate for a degree on June 5.

Pastor Keller received his undergraduate training at St. Paul Luther college and completed his seminary work at the same institution in 1917. He served in the parish since then, moving only once in 1921 to his present location. In addition to his duties in the parish and with the two institutions in Jamestown, Pastor Keller has also been vice-president of the Dakota district for many years.

**Mueller 3rd Candidate**

Final candidate for an honorary doctorate degree will be the Rev. E. W. Mueller, former student of Wartburg college, 1926 to 1928, and a graduate of Wartburg seminary, Dubuque.

Since his graduation from Wartburg seminary in 1933 he has served as a pastor for two mission congregations in Iowa. He remained in this position until 1945 when he was called by the Division of American Missions of the National Lutheran Council to direct the Division's work of strengthening and extending the Lutheran church's ministry to rural people.

Mr. Mueller is a native of Iowa, having been raised on a farm near Waverly. Since leaving his two missions at Martensdale and Winterset he has set up offices in Chicago where he is the secretary to the rural church program of the NLC.

## Fortress To Select '53 Theme Monday

Theme selection of next year's Fortress will be on the agenda at the 1953 Fortress staff meeting to be held Monday, May 26, in Luther hall 207, according to Rudy Kolberg, next year's Fortress editor.

Tomorrow old and new Fortress staffs will go picnicking at Heery Woods near Clarksville. Transportation will be leaving from Wartburg hall at 4 p.m. In case of rain the picnic will be canceled.

## Western Tour Itinerary Told

Itinerary information for the forthcoming summer tour of the Wartburg choir was released this week by Dr. Edwin Liemohn, director. The 28-day tour will cover approximately 6,000 miles and embody 11 states.

Many added conveniences, including tables and chairs, will be standard equipment of the special, 42-passenger air-conditioned Jefferson buses. Some of the scenic spots to be visited include Mt. Rainier in Washington, Mt. Shasta in California and a trip along the Pacific from San Diego to Los Angeles. According to Dr. Liemohn, many of the daily trips will be over five hundred miles.

| | |
|---|---|
| June 5 | 8:15 p.m. Pomeroy, Iowa St. John's Lutheran church |
| June 6 | 8 p.m. Avoca, Iowa, First Lutheran church |
| June 8 | 11 a.m. Omaha, Neb., Immanuel Lutheran church |
| June 8 | 8 p.m. Cook, Neb., Grace Lutheran church |
| June 9 | 8 p.m. Bird City, Kan., St. John's Lutheran church |
| June 10 | 8 p.m. Denver, Col., St. Paul's Lutheran church |
| June 11 | 8 p.m. Albuquerque, N. Mex., St. Paul's Lutheran church |
| June 12 | 8 p.m. Phoenix, Ariz. |
| June 13 | 8 p.m. San Diego, Calif., Our Savior's Lutheran church |
| June 14 | 8 p.m. Santa Ana, Calif., St. Peter's Evangelical Luth. church |
| June 15 | 2 p.m. San Gabriel, Calif., San Gabriel Union church |
| June 15 | 8 p.m. Inglewood, Calif., First Lutheran church |
| June 16 | 8 p.m. Tulare, Calif., First Christian church |
| June 17 | 8 p.m. Lodi, Calif., Lodi high school auditorium |
| June 18 | 8 p.m. Sacramento, Calif., St. Luke's Lutheran church |
| June 19 | 8 p.m. Marysville, Calif., high school auditorium |
| June 21 | 8 p.m. Oregon City, Ore., high school auditorium |
| June 22 | 8 p.m. Portland, Ore. |
| June 23 | 8 p.m. Seattle, Wash., Bethlehem Lutheran church |
| June 24 | 8 p.m. Hermiston, Ore., Trinity Lutheran church |
| June 25 | 8 p.m. Lewiston, Idaho, Trinity Lutheran church |
| June 26 | 8 p.m. Baker, Ore. |
| June 27 | 8 p.m. American Falls, Idaho |
| June 29 | 2 p.m. Fort Collins, Col. |
| June 29 | 8 p.m. Greeley, Col., Our Savior's Lutheran church |
| June 30 | 8 p.m. Otis, Col., high school auditorium |
| July 1 | 8 p.m. (open) |
| July 2 | Return to Waverly |

## Procession Information Told

Formations for baccalaureate and commencement processions were announced this week by Dr. A. W. Swensen, marshal. Formation for baccalaureate will begin at 3:30 p.m. Sunday, June 1, east of Luther hall. Formation for commencement will begin at 9:30 a.m. Thursday, June 5, at the Little Theater.

Assisted by Dr. Swensen, candidates should remember that exercises begin with the moving of the academic procession. Women are requested not to wear flowers. Caps are to be worn with the mortar board horizontal and with the tassel on the left for staff members and on the right for all candidates. The procession is to remain standing for the opening liturgical services.

Order for each procession is as follows:

### Baccalaureate

1. Speaker and local pastor
2. The liturgists
3. Church officials
4. College staff
5. Two-year commercial students
6. Two-year parish workers
7. Two-year teachers who will have completed all of the requirements for graduation on or before June 5, 1952
8. Bachelor of science in education candidates who will have completed all of the requirements for graduation on or before June 5, 1952
9. Bachelor of music candidates who will have completed all of the requirements for graduation on or before June 5, 1952
10. Bachelor of arts candidates who will have completed all of the requirements for graduation on or before June 5, 1952
11. Two-year teachers who will have completed all of the requirements for graduation on or before August 31, 1952
12. Bachelor of science in education candidates who will have completed all of the requirements for graduation on or before Aug. 31, 1952
13. Bachelor of arts candidates who will have completed all of the requirements for graduation on or before Aug. 31, 1952

### Commencement

1. The speaker
2. The liturgists
3. Church officials
4. Members of the Board of Regents
5. Wartburg college staff
6. Two-year commercial students
7. Two-year parish workers
8. Two-year teachers who will have completed all of the requirements for graduation on or before June 5, 1952
9. Bachelor of science in education candidates who will have completed all of the requirements for graduation on or before June 5, 1952
10. Bachelor of music candidates who will have completed all of the requirements for graduation on or before June 5, 1952
11. Bachelor of arts candidates who will have completed all of the requirements for graduation on or before June 5, 1952
12. Two-year teachers who will have completed all of the requirements for graduation on or before Aug. 31, 1952
13. Bachelor of science in education candidates who will have completed all of the requirements for graduation on or before Aug. 31, 1952
14. Bachelor of arts candidates who will have completed all of the requirements for graduation on or before Aug. 31, 1952

Follow Your School In 1952-53
Thru the Pages of the Weekly
WARTBURG TRUMPET
Special $2.50 Rate

# Tracksters Compete In Conference Meet Today

## Campbell, Becker, Rodewald Knights' First-Place Hopes

By Ted Heinecken

With Bob Campbell, Pete Becker and Bob Rodewald carrying the Knights' first-place hopes, 13 Wartburg thinclads are competing in 11 events today at the IIAC track meet at Simpson college, Indianola.

Dubuque's mighty Spartans are favored to cop the crown for the second consecutive year, but Luther may offer troublesome opposition. Host Simpson, which scurried away with the Central invitational two weeks ago, should coast easily into the third notch, while Westmar and Wartburg will fight for number four honors.

**Other Loop Squads Weak**

Parsons, St. Ambrose, Loras, Central and Iowa Wesleyan show little track talent, and will probably be far out of contention. Penn and Upper Iowa qualified only one man each, and Buena Vista failed to get anyone into the final meet.

Wartburg will have a tough time edging out the Eagles for fourth, as evidenced by the fact that Westmar scored four more points than the Knights at the Northern division meet here last week. Campbell should have little trouble in the pole vault, since his winning leap at Waverly was six inches higher than the winning southern division height.

**Rodewald May Have Trouble**

Rodewald may have difficulty defending his half-mile title, as Ziegler of Dubuque showed a better time at the southern meet. Last year the lithe senior set a conference mark of 2:01.8 in the 880. Becker will meet plenty of opposition in the javelin toss, since Pavletic of St. Ambrose flung the spear a foot farther than Pete.

Other events for which Knights qualified include the discus throw and the shot put (Jim Unmacht); the high jump (Bob Adix); the two-mile jaunt (Howard Buenting); the 880 relay (Duane Jaschen, Ken Wesenberg, Augie Gomer, Chuck Bose), and the mile relay (Tom Brauer, Claire Gruhe, Bose, Rodewald). Jack Bostrack is also entered in the pole vault and javelin throw.

**Comparative Summary of Division Meets**

**120 high hurdles** — North: Mews (Luther). Time, :16.0. South: Hanson (Dubuque). Time, :16.2.

**100 dash** — North: Bougous (UIU). Time, :10.5. South: Livingstone (Dubuque). Time, :10.2.

**Mile run** — North: Schink (Luther). Time, 4:39. South: Johanson (Dubuque). Time, 4:25.5.

**Javelin throw** — North: Becker (Wartburg). Dist., 166' 4½". South: Pavletic (St. Ambrose). Dist., 167' 7".

**Shot put** — North: Grothaus (Westmar). Dist., 46' 11½". South: Paulsen (St. Ambrose). Dist., 45' 6".

**440 dash** — North: Strutz, (Westmar). Time, :51.9. South: Livingstone (Dubuque). Time, :51.3.

**220 low hurdles** — North: Richard (Loras). Time, :26.8. South: Harrison (Parsons). Time, :27.1.

**High jump** — North: Mews (Luther). Ht., 5' 10". South: Wright and Haughey (Simpson). Ht., 5' 8".

**220 dash** — North: Schultz (Luther). Time, :23.4. South: Reed (Simpson). Time, :23.0.

**Pole vault** — North: Campbell (Wartburg). Ht., 11'. South: Foresgren (Simpson). Ht., 10' 6".

**880 run** — North: Rodewald (Wartburg). Time, 2:05.5. South: Ziegler (Dubuque). Time, 2:03.

**880 relay** — North: Westmar. Time, 1:35.0. South: Simpson. Time, 1:32.5.

**Two-mile run** — North: Schink (Luther). Time, 9:55. South: Johanson (Dubuque). Time, 10:35.7.

**Mile relay** — North: Westmar. Time, 3:28.6. South: Dubuque. Time, 3:33.

**Discus throw** — North: Grothaus (Westmar). Dist., 147' 7½". South: Johnston (Parsons). Dist., 127' 1".

**Broad jump** — North: Lang (Westmar). Dist., 21' 5 3/8". South: Wilkins (Simpson). Dist., 22' 4".

**Qualifiers**

Dubuque — 22
Luther — 18
Simpson — 12
Wartburg — 11
Westmar — 9
Loras — 5
St. Ambrose — 4
Central — 4
Parsons — 4
Iowa Wesleyan — 2
Upper Iowa — 1
Penn — 1
Buena Vista — 0

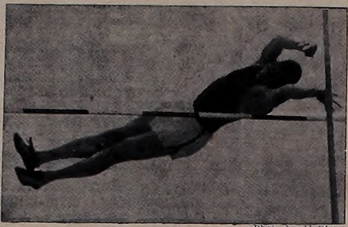

—Photo by Al Dieter

Bob Campbell clears the striped bar at 11 feet to cop an easy first in last Saturday's north division pole vault tries. Bob is a near-cinch for top honors today in the conference finals.

## Golfers Play Today In Loop Tee Party

Conference meet competition is all that remains on the schedule for the Knight golf squad, according to Coach Norm Johansen. Five men will make the trip to Dubuque for the 18-hole test over the Bunker Hill country club course this afternoon.

Ray Allenstein, Bill Adix, Ken Riswold and Dick and Jim Lynch will represent Wartburg as seven conference schools attempt to dethrone defending champion Loras.

—Photo by Al Dieter

Weight-man Jim Unmacht will face stiff competition today as he throws the shot and discus in the conference meet at Simpson.

## Slivers From The Bench

By Nick Gronstal

Eight names will be missing from Wartburg's baseball, track and tennis line-ups next year. One baseballer, four thinclads and three tennis men receive their sheepskins June 5.

Coach Earnie Oppermann's batsmen will be without the services of Ron (Yogi) Kruger, reserve catcher for the 1952 season. Kruger, a crowd favorite, has been second-string to Russ Mueller, thereby not seeing much action. His team spirit and bull-dogged perseverance, though, will be missed. Ron is an arts-seminary student planning on heading for Wartburg seminary next year.

**Knight cinder personnel will be the hardest hit by commencement. Four key men, Bob Rodewald, Pete Becker, Bob Campbell and Claire Grube don the cap and gown.**

Rodewald captured Wartburg's lone first place in last year's conference go, a title he is favored to retain today at Simpson. He is a three-year letterman in track, a man Coach Ax Bundgaard won't find easy to replace. Another pre-the, Bob's address in September will be Wartburg seminary.

"Man, whatta build," was the comment overheard at an indoor meet last year as Becker was loping from the shot put circle to the high jump pit. Pete tries 'em all, but his ability in flipping the javelin has made him a track standout. Also a three-year letter winner, he is a biology major and plans to teach unless the army says otherwise.

Leading the team in point production this year, Campbell started early when he tied for first place in the conference high jump as a freshman. With Joe Lahart, Loras' sky-scraping pole-vaulter, gone, Bob stands a better than even chance to capture the vault crown this afternoon. A four-year track letterman, Bob is a phy-ed major and sees coaching as his future job.

As a member of both the 880 and mile relay teams, Gruhe made the envied trip to Loras last year for the conference run. This year he dropped the 880 relay, but still earned a ticket to Simpson in the mile relay. Another pre-the, his name is added to the list of next year's seminarians.

**Quite a hole will be left in Coach Norm Johansen's racquet squad when Lu Siefkes, Howie Rand and Ev Wuebbens march to "Pomp and Circumstance."**

**Heading the list of departees is number-two man Siefkes, who tied with Jerry Ristau for top won-lost percentages this year. Lu is a pre-the and plans to attend Wartburg seminary come September.**

Roommate of Siefkes', Rand ranked as third man on this year's squad. Howie has annexed two letters in net duty, reaching his peak this season. He led the team in singles with an almost perfect 8-1 tally. Rand also is a pre-the and figures on accompanying Lu to the sem in Dubuque.

Ev Wuebbens rounds out the list. As number four man on the staff, he finished over the .500 won-lost mark with an 8-6 overall record. Ev, too, is a pre-the and counts on making the pilgrimage to the seminary this fall.

PATRONIZE TRUMPET ADVERTISERS

PATRONIZE TRUMPET ADVERTISERS

## Bill Adix Chosen 'Athlete Of The Year' As Sports Scribes Initiate Annual Honor

By Nick Gronstal

Next week Wartburg's 1951-52 sports parade reaches its close — undoubtedly the most successful in Knight athletic history. So with the end in sight, the TRUMPET sports staff has decided to select the year's most outstanding athlete, to initiate a new annual honor.

There was only one logical choice, basketball star Bill Adix. Others have stood out, but Bill has had perhaps the greatest year of any Wartburg athlete in history.

**Surprised Everyone**

To Wartburg fans, Adix could be termed a "sleeper." As a sophomore he was unimpressive, netting some 50-odd points in conference play. No one expected much from him as the season started, but after the Winona game his name was on the lips of every campus fan.

After the western swing to Buena Vista and Westmar, Adix catapulted into the headlines. He totaled 63 points on that jaunt, and came back to the campus holding down second place in Iowa scoring.

Contrary to form, Bill seemed to hit his peak in road games, as was evidenced by his 24.5 away-from-home average. Not until the NAIB play-off against Cornell did he "cut loose" on the Knight court, dumping in 28 counters.

**Four Records Set**

When the hectic season was finished and the statisticians took over, they discovered that Adix had set four new records — most field goals (185), free throws (149), total points (519), single game average (21.6) and tied Ted Olmstead's single game mark of 35 points. Incidentally be racked in those 35 against Parson's 8'8" giant pivotman, Ron Kester, in the conference play-off.

Bill was named to the United Press all-north division team in addition to the fives selected by College Chips, Luther's student newspaper, and the TRUMPET.

Hailing from Manchester, the 6'5" junior is a pre-med student, but figures to be back next year. Coach Ax Bundgaard hopes so, for he sees a vision of another championship outfit built around the towering center.

—Photo courtesy Fortress

Bill Adix

## Best Sports Year Ever To Reach Close Tues.

With one intercollegiate sports event left — baseball at Iowa Teachers Tuesday — Wartburg is on the verge of finishing its best over-all year in athletics.

One conference championship has been racked up via basketball, with three — tennis, golf and track — to be decided today.

As a whole, Knight athletes came through with 43 victories against 26 defeats for an average of .623. Last year's results totaled 35 wins and 33 losses, averaging .515.

Below are the final won-lost records in each sport for both the 1950-51 seasons and the 1951-52 seasons:

| Sport | '50-51 | '51-52 | Pct. |
|---|---|---|---|
| Football | 1-8 | 2-5 | .286 |
| Wrestling | 5-5 | 4-4 | .500 |
| Basketball | 13-9 | 17-7 | .708 |
| Tennis | 6-2 | 8-1 | .889 |
| Golf | 3-2 | 4-2 | .667 |
| Track (Dual) | 1-1 | 0-2 | .000 |
| Baseball | 6-6 | 8-5* | .615 |
| Totals | 35-33 | 43-26 | .623 |

* baseball Monday at Sumner, Tuesday at ISTC

Completing
30 Years of Service To
Wartburg and the Community
CONCANNON Barber Shop
(Below Iowan Hotel)
CONGRATULATES
WARTBURG IN ITS
CENTENNIAL YEAR!

Graduation Ahead!

Have Your Clothes Ready
For the Occasion . . .
Send Them To—
MUELLER CLEANERS
—Campus Agents—
NORMA McCALLUM, Wartburg
KEITH BEAVER &
PHILIP KURTZ, Grossmann

Corona
Portable Typewriters
★
Typewriter
Ribbons
★
Boxed Typing
Paper
★
Carbon Paper
★
INDEPENDENT
& DEMOCRAT

# Diamondmen Finish Season Next Week, Sweep Coe In Doubleheader Tuesday

By Gus Schumacher

With two games left, Coach Earnie Oppermann's baseball club has a respectable 8-5 record. The Knights journey to Sumner Monday night to play a game originally scheduled for last Wednesday, and Tuesday afternoon they go to Cedar Falls for a tilt with the TC Panthers.

Either lanky Leon Webrand or Tom Olson will do the elbowing against the Sumner town team, and Oppermann will use his ace, John Kurtt, in the game with TC. Kurtt, who has a 6-3 pitching card, registered a neat two-hit, 7-1 win over the Panthers in an early season contest played at Waverly.

**Take Two From Coe**

Playing a day-night doubleheader at Waverly Tuesday, Wartburg added victories No. 7 and 8 by decisioning Coe college, 11-5 and 4-3. Both of the wins were credited to big John Kurtt, Denver curve ball artist.

In the afternoon affair Wartburg combed the offerings of a pair of Coe pitchers for 12 hits and 11 runs. Kurtt was on the rubber for the first five frames, allowing only two runs.

**Waltmann Takes Mound**

Coach Oppermann sent Kurtt to right field in the sixth, and Hank Waltmann took over the pitching chores. Waltmann yielded single tallies in the sixth and seventh, and was removed because of a sore arm. Fred Wix started the eighth, but he was wilder than an unshod mare. After he had walked four consecutive Ko-Hawks, Oppermann jerked him in favor of John Deines, who finished impressively by retiring five Coe batters in order.

In the nocturnal thriller, run off before a large crowd at the Waverly Municipal field, Ed Kittleson laid down a sacrifice bunt in the tenth inning, enabling Russ Mueller to score from third with the winning run.

Kittleson, who went 7 for 9 in the twin bill, came to bat with one down and the bases loaded. His seven hits ballooned Ed's batting average for the season to .326, highest percentage of any Knight regular. In addition to his hitting, Ed also pilfered home in the fourth for the third Wartburg run.

**Drubbed By BV**

Last Saturday the Wartburg team met Buena Vista in an arc-light game at Storm Lake, and got drubbed to the tune of 15-4. Oppermann employed three twirlers in a futile effort to silence the booming Beaver bats. BV batsmen walloped at will, getting 15 hits, which, coupled with seven bobbles by Knight fielders, gave the Beavers more than enough runs to win.

Glenn Stabelfeld, kingpin of the BV mound staff, humiliated 15 Wartburg hitters via the strikeout method and issued only four hits. Taking his third defeat of the season, John Kurtt was derricked in the seventh when the slugging Beavers tallied eight runs.

**Box Scores**

**First Game**

| Wartburg | AB | H | O | A |
|---|---|---|---|---|
| Sowers,lf | 3 | 0 | 1 | 0 |
| Gauerke,lf | 0 | 0 | 1 | 0 |
| Kopitzke,cf | 4 | 1 | 3 | 0 |
| Kittleson,ss | 5 | 4 | 1 | 1 |
| Jacobs,3b | 5 | 1 | 1 | 2 |
| Bomhoff,rf | 3 | 2 | 1 | 0 |
| Waltmann,p | 1 | 0 | 0 | 1 |
| Wix,p | 0 | 0 | 0 | 0 |
| Deines,p | 1 | 0 | 0 | 1 |
| Fritschel,2b | 5 | 3 | 2 | 3 |
| R. Miller,1b | 1 | 0 | 1 | 0 |
| Heine,1b | 4 | 0 | 9 | 0 |
| Kurtt,p,rf | 2 | 0 | 0 | 3 |
| D. Miller,rf | 0 | 0 | 0 | 0 |
| Mueller,c | 3 | 0 | 3 | 1 |
| Kruger,c | 1 | 1 | 2 | 0 |
| Reasland,c | 0 | 0 | 2 | 0 |
| | 38 | 12 | 27 | 12 |
| Coe | 33 | 6 | 24 | 14 |

Running Score:

| | | R | H | E |
|---|---|---|---|---|
| Coe | 020 001 110— | 5 | 6 | 5 |
| Wartburg | 510 310 10x— | 11 | 12 | 1 |

**Second Game**

| Wartburg | AB | H | O | A |
|---|---|---|---|---|
| Sowers,lf | 4 | 1 | 1 | 0 |
| Kopitzke,cf | 5 | 2 | 0 | 0 |
| Kittleson,ss | 4 | 3 | 1 | 2 |
| Jacobs,3b | 4 | 1 | 3 | 4 |
| Bomhoff,rf | 4 | 0 | 1 | 0 |
| Fritschel,2b | 3 | 0 | 4 | 6 |
| Heine,1b | 3 | 0 | 11 | 0 |
| a-Kruger | 1 | 0 | 0 | 0 |
| R. Miller,1b | 0 | 0 | 1 | 0 |
| Mueller,c | 4 | 1 | 7 | 1 |
| T. Olson,p | 3 | 0 | 0 | 1 |
| Kurtt,p | 0 | 0 | 1 | 1 |
| | 35 | 8 | 30 | 14 |
| Coe | 36 | 7 | 28 | 14 |

Running score:

| | | R | H | E |
|---|---|---|---|---|
| Wartburg | 000 400 000— | 4 | 4 | 7 |
| Buena Vista | 102 002 82x— | 15 | 16 | 4 |

Batteries — Kurtt, Webrand (7), Olson (8) and Mueller; Stabelfeld and Larison.

## The Hickory Stick

Season Baseball Statistics

### Batters

| | AB | R | H | RBI | PO | A | E | AVE. |
|---|---|---|---|---|---|---|---|---|
| Kruger, c | 3 | 0 | 1 | 0 | 3 | 1 | 0 | .333 |
| Kittleson, ss | 46 | 10 | 15 | 10 | 28 | 42 | 8 | .328 |
| Bomhoff, rf | 41 | 6 | 13 | 3 | 13 | 0 | 1 | .317 |
| Kurtt, p | 25 | 3 | 7 | 1 | 4 | 18 | 0 | .280 |
| Sowers, lf | 47 | 12 | 12 | 4 | 14 | 2 | 1 | .255 |
| Jacobs, 3b | 50 | 10 | 12 | 14 | 20 | 41 | 8 | .240 |
| Olson, p | 11 | 2 | 2 | 0 | 0 | 12 | 2 | .182 |
| Fritschel, 2b | 47 | 3 | 8 | 5 | 25 | 40 | 4 | .170 |
| Kopitzke, cf | 54 | 11 | 9 | 1 | 19 | 2 | 4 | .167 |
| Mueller, c | 40 | 1 | 6 | 2 | 59 | 7 | 2 | .150 |
| Heine, 1b | 43 | 3 | 5 | 3 | 128 | 8 | 4 | .118 |
| Mullen, rf | 5 | 0 | 0 | 0 | 0 | 1 | 0 | .000 |
| R. Miller, 1b | 4 | 0 | 0 | 0 | 12 | 0 | 1 | .000 |
| Webrand, p | 4 | 0 | 0 | 0 | 1 | 1 | 0 | .000 |
| Jaschen, rf | 3 | 0 | 0 | 0 | 1 | 1 | 0 | .000 |
| Waltmann, p | 2 | 0 | 0 | 0 | 2 | 2 | 0 | .000 |
| Gauerke, p | 1 | 0 | 0 | 0 | 1 | 0 | 0 | .000 |
| Deines, p | 1 | 0 | 0 | 0 | 0 | 1 | 0 | .000 |
| Reasland, c | 1 | 0 | 0 | 0 | 2 | 0 | 0 | .000 |
| Rubenow, p | 1 | 0 | 0 | 0 | 0 | 0 | 0 | .000 |
| Osterfund, c | 1 | 0 | 0 | 0 | 0 | 0 | 0 | .000 |
| TOTALS | 430 | 61 | 90 | 43 | 330 | 179 | 35 | .209 |

### Pitchers

| | W | L | IP | H | BB | SO | ERA |
|---|---|---|---|---|---|---|---|
| Deines | 0 | 0 | 1⅔ | 0 | 0 | 0 | 0.00 |
| Olson | 2 | 1 | 35 | 32 | 9 | 13 | 2.12 |
| Kurtt | 6 | 3 | 64 | 38 | 12 | 38 | 2.39 |
| Waltmann | 0 | 0 | 2 | 3 | 2 | 1 | 4.50 |
| Webrand | 0 | 0 | 8⅓ | 10 | 2 | 7 | 9.72 |
| Kittleson | 0 | 1 | 2 | 4 | 2 | 1 | 13.50 |
| Rubenow | 0 | 0 | 2 | 5 | 2 | 0 | 18.00 |
| Wix | 0 | 0 | ⅓ | 0 | 4 | 1 | 27.00 |
| TOTALS | 8 | 5 | 115⅓ | 92 | 33 | 61 | 3.36 |

# Serfs Upset Again As Bears Go, 9-6; GH III Survives, 7-6

By Ted Heinecken

As the intramural race rounded the last turn and headed into the home stretch yesterday, the Grossmann I Serfs faded like a 12-year old plug in the Kentucky Derby.

An underrated Off-campus Bear nine laid the wood to the offerings of Ed Fischer, Serf Ace, and pounded out a 9-6 conquest of the previously pace-setting bottom-floor men yesterday afternoon on North field.

Dick Camp, Serf center-fielder, got the big blow of the ball game, a home run into the tennis courts with two mates aboard. It was the first win of the season for the Bears. Idle North hall assumed the number-one spot in the league, with only one game left on its slate.

In the other contest run off Friday, Grossmann III edged Al Bahlmann and his Off-campus Comedians, 7-6, to move into a second-slot deadlock with first floor. Al Dieter went all the way for the Cavaliers to collect his first victory of the year.

Grossmann II and North hall drew byes, and will complete their schedules next week against the Comedians and Bears, respectively.

**Standings**

| | W | L | Pct. | GB |
|---|---|---|---|---|
| North hall | 3 | 1 | .750 | — |
| Grossmann I | 3 | 2 | .600 | ½ |
| Grossmann III | 3 | 2 | .600 | ½ |
| Grossmann II | 2 | 2 | .500 | 1 |
| O-C Bears | 1 | 2 | .333 | 1½ |
| O-C Comedians | 0 | 3 | .000 | 2½ |

## Centennial Sidelights

**North Division Final**

| | W | L | Pct. | GB |
|---|---|---|---|---|
| Loras | 7 | 0* | 1.000 | — |
| Buena Vista | 6 | 1* | .857 | 1 |
| WARTBURG | 4 | 4 | .500 | 3½ |
| Luther | 1 | 7 | .125 | 6½ |
| Upper Iowa | 1 | 7 | .125 | 6½ |

* Second Loras-BV tilt canceled by Conference Commission Morey Eby after repeated rain-outs.

## Kurtt To Hurl Tuesday

John Kurtt, winner of both games of the doubleheader with Coe here Tuesday, is slated to take the mound against Iowa State Teachers in the final game of the season at Cedar Falls next Tuesday.

# Bahlmann Leads Off-Campus Trackmen To Intramural Championship Monday

—Photo by Al Dieter

Six intramural tracksters poise for the gun-crack in Monday's running of the 440-yard dash. Ott Steinbronn, Off-campus, helped his squad to the meet crown, reaching the tape in :59.8.

By Dick Lynch

Lean Al Bahlmann's pair of record-breaking performances sparked Off-campus runners to first place in the annual intramural track meet Monday on the campus oval.

Off-campus totaled 35 points to 26 for runner-up North hall, and 20 for third-place Grossmann I.

| | |
|---|---|
| Off-campus | 35 |
| North hall | 26 |
| Grossmann I | 20 |
| Grossmann II | 15 |
| Grossmann III | 12 |

Bahlmann clipped nearly a half-minute off the old mile-run mark with a 5:03.5 clocking, a good 200 yards ahead of the rest of the field. A short while later he turned in a creditable 2:16 performance in winning the 880-yard run.

Other first places by the small but versatile Off-campus squad went to Ott Steinbronn in the 440-yard dash and Bob Hoeft in the discus. Hoeft and Steinbronn picked up a second and third in the shot put, whereas Jim Lynch won second in both the 100-yard dash and the broad jump and third in the 220 dash, to take care of most of the winner's scoring.

North hall's Bob Uhrich was the meet's top point-getter with two first places and a second. After being edged by Dick Camp in the opening 220-yard dash, Uhrich came back to nip Lynch in the 100 in 11.2 seconds, and cop the broad jump with an ambitious 18'10" leap.

Jim Lenguadoro of Grossmann hall I was another double winner, with firsts in his specialties—the high jump and low hurdles.

**Statistics**

220 dash—1. Camp (I) 2. Uhrich (NH) 3. Lynch (OC) :25.5.

Mile run— 1. Bahlmann (OC) 2. Dohmeier (III) 3. Wittenberg (NH) 5:03.5.

440 dash— 1. Steinbronn (OC) 2. Hueners (NH) 3. Beaver (I) :59.8.

100 dash— 1. Uhrich (NH) 2. Lynch (OC) 3. Kumpf (II). :11.2.

180 low hurdles— 1. Lenguadoro (I) 2. Sorenson (NH) 3. Stumme (III) :25.2.

880 relay— 1. Grossmann III (Nass, Groskreutz, Kelley, Dierks) 2. Grossmann II 3. North hall 1:52.1.

440 relay— 1. North hall (Uhrich, Hueners, Goettler, Sorenson) 2. Grossmann III 3. Off-campus :43.3.

880 run— 1. Bahlmann (OC) 2. Riswold (II) 3. Gienger (OC) 2:15.1.

Discus throw— 1. Hoeft (OC) 2. Fischer (I) 3. Guetzlaff (III) 103'8".

High jump— 1. Lenguadoro (I) 2. Riswold (II) and Miller (OC) 5'4".

Shot put— 1. Schwerin (II) 2. Hoeft (OC) 3. Steinbronn (OC) 33'8".

Broad jump— 1. Uhrich (NH) 2. Lynch (OC) 3. Lenguadoro (I) 18'10".

# Conference Title Hopes Bright Today As Torrid Netmen Travel To Loras

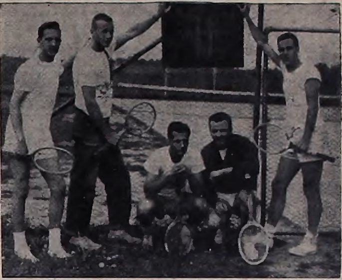

—Photo by Al Dieter

Knight tennismen take a break from practice sessions in preparation for today's conference tournament test. Possessing a blazing 8-1 season's mark, the racquet crew is favored to finish on top of the pack. Left to right, Norm Melchert, Ev Wuebbens, Jerry Ristau, Lu Siefkes and Howie Rand.

By Chuck Lutz

Chances that a second conference title might come home to Wartburg this year appear bright today as the Knight tennis crew engages six other loop schools in the conference tourney at Loras.

After completing the best tennis year in history at Wartburg, the netmen enter the meet as even favorites with St. Ambrose over Loras, Simpson, Dubuque, Central and Luther. During the regular season play the racquet crew dropped only one match, the opener at Dubuque, then went on to take eight straight encounters.

**Avenge Dubuque Loss**

Last Monday the Knights of the court took a sweet 5-2 decision from Dubuque to avenge their lone loss. Jerry Ristau, Lu Siefkes and Howie Rand copped singles victories, while Siefkes-Melchert and Ristau-Rand won in doubles.

Ristau and Siefkes finished with the best individual records for the regular season, both earning 16-2 over-all marks. Neither was defeated in doubles competition. Siefkes' perfect string in doubles extends over two seasons of play in scheduled competition. Best singles mark for the past year went to Rand, who finished with 8-1.

As a team, Wartburg netters outscored all opponents, 49-17, for a .742 average. The entire first five finished on .500-plus records.

**Four Knights Entered**

At Loras today Ristau and Rand will be entered in the singles field, while Siefkes and Melchert will carry Knight hopes in doubles. Each team represented is allowed only two singles and one doubles entry. One point is awarded for each advance to determine the team champion.

With three of the first five graduating this spring, Wartburg's chances for a tennis crown will undoubtedly be weaker after this year. Siefkes, Rand and Ev Wuebbens will be lost via the cap-and-gown route, as will sixth-ranked Al Schultz.

Should the Knights emerge on top today, it will be the first outright net title in history for Wartburg. The closest previous effort came in 1947, when Wartburg's Bob Engelbrecht was singles champion, and the Knights tied with Loras for the crown.

**Season's Records**

| | Sing. | Doub. | Total | Pct. |
|---|---|---|---|---|
| Ristau | 7-2 | 9-0 | 16-2 | .889 |
| Siefkes | 7-2 | 9-0 | 16-2 | .889 |
| Rand | 8-1 | 4-2 | 12-3 | .800 |
| Melchert | 5-4 | 6-1 | 11-5 | .688 |
| Wuebbens | 5-4 | 3-2 | 8-6 | .571 |
| Schultz | 1-1 | 0-1 | 1-2 | .333 |
| Wittenberg | — | 1-0 | 1-0 | 1.000 |
| Totals | 33-14 | 16-3 | 49-17 | .742 |

**Odd-But-True Department**

There have been many baseball games termed "air-tight." But Jim Lenguadoro and Dick Camp, members of the Miles town club, must have played in a total vacuum last Sunday. Final score — Miles 0, Preston 0. The game was called after 18 innings had been completed.

Geo. J. Kaiser
Furniture
Floor Coverings
FUNERAL
AND
AMBULANCE SERVICE
Waverly, Iowa

# Campus Organizations Pick New Presidents

Bill Orechtrah
MAC

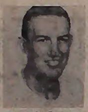
Derrell Sowars
KDK

Orin Grube
Tri-Beta

Sid Curtis
Band, Science

Paul Carlson
Castle Singers

Al Oleter
Wartburg choir

Jack Bostreck
"W" club

Marv Ritterling
Ushers club

Rudy Kolberg
APG

Fred Boyce
Chi Rho

Toni Siefkes
WAA

Hank Oiars
Alpha Psi Omega

Bob Snyder
Players, KWAR

Frank Benz
MF

Uno Kodres
WAF

Herley Schmitt
Grossmann hall

## Ottersberg's Book Will Appear Soon

"Wartburg College, 1852-1952," the history of Wartburg by Dr. Gerhard Ottersberg, head of the division of social sciences, will soon be on sale, it was announced this week.

According to Dr. Ottersberg, the paper-bound copies are already published and the cloth-bound are expected to arrive in a few days. The book contains 96 pages, including 16 pages of pictures dating as far back as the 1870's.

"It covers Wartburg from its origin in Germany to the championship basketball team of 1952," the author commented.

ELATION, SORROW, ACHIEVEMENT, FAILURE

## Year's Recap Shows Interesting Variety

By Ted Heinecken

It's a human trait to look back over things accomplished in a certain length of time, whether it be a lifetime, a year or a single day. It is almost inevitable, too, that the era reviewed is termed successful. And so, to conform, let's call our past nine months at Wartburg "successful."

A tragic note, though, tolled in the school year, as students and faculty alike were grieved by the sudden and untimely deaths of Dr. A. A. Aardal and Dr. C. E. Van Horn. Later in the year the Rev. Jacob Cornils, a man who was almost a symbol of Wartburg, also died. Finally, last month a pall was thrown over the campus when Dietrich Dorn, sophomore student, accidentally drowned.

**Happy Moments Too**

But there were happy moments on college hill. The top enrollment in the school's 100-year history, 594 students, was around to enjoy freshman initiation, plan for Homecoming and break loose for a fall day of Outfly. The World Series came to Wartburg as throngs of students watched the memorable action on the social room's newly-bought TV set.

Homecoming arrived and passed, but not before Jean Winnie had ruled for a day as queen, the colorful floats had paraded through town, the football game was played and lost and the banquet consumed. Perhaps a semi-tragic note of the year was the football team, but at least now the engine bell is implanted in the Knights gymnasium, and not somewhere in Fayette.

**Scandals Occur Too**

And of course we had our scandals—the great "bank robbery" that was nipped in the bud, the swing show that included roller-skating without skates and the Wartburg ball clothesline thefts.

The new east wing was completed and dedicated, and has now become as familiar a sight to students as in Old Main. Dr. Swensen's Artist Series was again a success, with such names as Robert Shaw, Longines Symphonette, Charles Laughton and the Albeneri trio appearing on programs.

**Basketball Winter Rage**

The end of the initial semester brought tedious tests, a farewell to old friends and an increased interest in the Knights' surging basketball squad. No one will ever forget the Bundgaard-coached cage crew and its triumphant conquest of Wartburg's only major sports crown since 1937. And none will ever forget that nerve-crushing game with Morningside, when a single point deprived the Knights of a berth in the NAIB tourney.

Religious Emphasis week reminded all of their primary obligations to God and church, and Wartburg Players and Castle Tales satisfied esthetic needs with drama and literature of high quality. Leap Year day gave the coeds a chance to chase men legally and the Centennial carnival made everyone feel like kids at a circus.

**Music Groups Click**

All three musical organizations ran off successful tours, with the Wartburg choir now readying itself for California. The TRUMPET repeated as an All-American enterprise; spring sports got off to a winning start; the Junior-Senior banquet came and went; Senior day was drowned out, but Outfly survived the rain and brought probably the earliest Fortress ever—and here we are, waiting for Commencement and Centennial festivities.

Was the school year a success? Judge for yourself. You had occasion for both elation and sorrow, achievement and failure. But it's all over now except the cheering, and there's nothing more to speculate on than the future.

## Aside With Sid

This week, kiddies, "Aside" brings you no advice about anything. I'm not going to tell you how to crib, open mailboxes, identify professors or anything. I'm just going to bring forth a little gripe and then give you a little news. This is, as you probably know, my final column, and I want to take this opportunity to thank my readers, both of them, for the fine reception given this column of trash and tripe during the past year. (Sniff, sniff.) Now on with the column?

—□—

**Why is it people always write the same things in annuals? No matter who writes, or for whom they write, they always say, "Best of luck; it's been nice knowing you; have fun, etc." Why doesn't someone get original and write down his real feelings for a change? For example, instead of writing "Best of luck" to that guy who's always just ahead of you in chemistry, why not say, "Good-bye, pal, and don't worry. A little hog cholera shouldn't lay you out for more than ninety years."**

—□—

And instead of the old "It's been nice knowing you," usually written after a hasty check to see whose book it is, why not just write your name? After all, he probably doesn't know you from Sam Slurxypzis either. Some people write this to professors, too. "Good-bye, hope we'll meet again sometime." Wouldn't it be more honest to say, "I'm driving a truck next year. Maybe I can run into you sometime?"

—□—

This brings us to our little bit of news. The summer plans of some of the TRUMPET staff members have been learned, and so you may not know what your heroes (and the rest of us) will be doing, I'm passing the dope on to you. First of all, our editor.

—□—

Gremmels is going to spend the first month just gloating over this year's paper. Then he's going to settle down to real serious work on a different paper. If you're ever in a place called Oelwein, you'll see Gremmels in the city park—you can recognize him by the long stick and basket.

—□—

The second in command, Lutz, is going to practice all summer to be an editor. He's gonna drink coffee, smoke cigarettes and learn to sleep late mornings. After mastering these arts, he'll take up the bull whip, the editor's number one friend. Ted Heinecken and Gus Schumacher are going to finish their studies at Leavenworth, the venerable old institution from which they have had a short leave of absence.

—□—

**Mr. Windy, (er—I mean Winds) Groskreutz will pass the summer in Washington giving advice to any end all people who wish to listen. If business becomes slow, he'll probably start training for the Olympics—after all, a :34 flat 220 is nothing to sneeze at. Miss Margaret Wolff, our advisor, is going to gain still more newspaper experience by serving on the staff of that famous women's paper, "The Police Gazette."**

—□—

Mr. Diers and I will be studying the art of column writing from several experts now at Independence state mental hospital. It took a little persuasion to prove that we were qualified for admittance, but after we showed them our columns they let us in—in fact, they even want us to stay there next winter—isn't that nice?

—□—

Well, that's it for this year. Thanks again for reading me, and, if you'll write the guys with the little white coats, I might be back to scribble some more junk next year . . . only cost you graduates $2.50, you know—if you subscribe now. Bye, now . . . Sid

## Choirs, Band, Miss Preusser To Give Annual Spring Concert Sunday, June 1

Wartburg's third annual spring concert, featuring this year the two choirs, as well as band and piano selections, will be presented in the Knights gymnasium Sunday, June 1, at 8:15 p.m.

Castle Singers, directed by Dr. E. A. Hovdesven, will open the program with Grieg-Wright's "Strange Music," featuring Derald Riee, sophomore, as soloist. Art Diers, freshman, and Margaret Habbinga, special student, will team as soloists in the Singers' next presentation, "I've Told Every Little Star" by Jerome Kern.

**Romberg Number Follows**

Sigmund Romberg's "A Heart That's Free" will follow, with Mrs. Lois Becker, senior, as featured soloist. Concluding this part of the program will be Romberg's "Riff Song" with Paul Hanselmann, sophomore, as baritone soloist.

Wartburg band, under the baton of E. A. Odegard, will continue the program with George Bizet's "Farandole," (The Mexican elopement) by Phillips-Yoder and "Cortege de Baccus" by Leo Delibes.

Miss Ruth Preusser, teacher of music and piano, will then present three selections, "Prelude" and "Sarabande" by Debussy, as well as Chopin's "Polonaise, Op. 40, No. 1."

**Choir Concludes Program**

Wartburg choir, under the direction of Dr. Edwin Liemohn, will begin the final part of the program with the singing of F. M. Christiansen's "Beautiful Savior," with Marian Petersen, senior, as contralto soloist.

Following will be a Norwegian Christmas carol, "Jeg Er Saa Glad," sung in the original language. After Jean Berger's "Brazilian Psalm," Lois Burmeister, senior, will be featured as soprano in Christiansen's "Lost in the Night."

## Four Engagements Revealed Recently

Spring has resulted in four more engagements on the Wartburg campus, as indicated by the following recent announcements:

Beverly Moderow, 1951 graduate now teaching at Dysart, and Gib Nass, senior sociology major from Mayville, Wis.

Audrey Rappold, freshman liberal arts student from Cedarburg, Wis., and Sgt. Donald Siefert of Thiensville, Wis., now serving with the Air Force in Albuquerque, N. Mex.

Beverly Sudol, sophomore two-year teacher from Nashua, and Donald Bailey of New Hampton.

Shirley Mueller, freshman one-year business student from Waverly, and Richard Bruns, also of Waverly.


Follow Your School In '52-'53 Thru the Pages of the Weekly

WARTBURG TRUMPET

ACP "All-American"

Special $2.50 Subscription Rate Up Till Sept. 1

PLEASE SEND ME THE '52-'53 TRUMPET . . .

☐ Find Check Enclosed Name

☐ Bill Me Address

FOR YOUR PARTY . . .

CUPCAKES—
Plain and Fancy

COOKIES—
A Wide Variety From Which To Choose

STOP IN TODAY!

WAVERLY HOME BAKERY

—"BUY IT WHERE IT'S BAKED"—

GOOD-BYE FELLOWS SEE YOU NEXT YEAR!

— LIEBAU'S — BARBER SHOP

THE FIRST NATIONAL BANK OF WAVERLY

Member Fed. Res. System Member F.D.I.C.

H&H SHOPS

THREE SHOPS IN ONE SHOP

Shoe Repair

Barber Shop

Beauty Parlor

"PRICES TO FIT YOUR PURSE"

# 1852---Centennial Flashbacks---1952

Faculty and student body of 1932 sits attentively in convocation. Since everyone reportedly attended convo in those days, this must have been the size of the flock 20 years ago.

Instructors and professors at Wartburg in 1891 look into the future. Left to right, top row, Mr. Kuhlman, Mr. Roehm, Mr. Engelbrecht and Mr. Bartels. Front row, Prof. Otto Kraushaar, Prof. George Grossmann and Prof. John Fritschel.

DR. NEUMANN COMMENTS—

## *Changes Seen In 48 Years*

By Bob Snyder

From "monastery" to modern education—that's the last half of Wartburg's history as seen through the eyes of Dr. G. J. Neumann, head of the division of languages and literature, and vice-president of the college.

Though still young and active, Dr. Neumann has been able to watch Wartburg grow from a small German-speaking "society" to a flourishing college of six hundred students during the 48 years since he entered the school as a student. His impressions give considerable insight into the true spirit of the Centennial.

Dr. G. J. Neumann

**Languages Stressed**

According to Dr. Neumann, there wasn't much change between 1901 and 1910. The emphasis was on acquiring languages, since the main purpose of the college at that time was to prepare young men for seminary work at Dubuque. Most of the students studied five languages — German, English, Latin, Greek and Hebrew. Other subjects were more or less neglected, particularly the various physical and social sciences.

At that time, if you didn't speak German you were out of luck since most subjects were taught in that language. English, math, American history, botany, geography and psychology were the only courses studied in English.

**Women Taboo**

"Wartburg was virtually a 'German island in the English sea'," stated Dr. Neumann. "There was little contact between the school and the outside world — and no coeducation. The administration didn't look kindly on students' associating with women. It was almost a monastic life."

But the college had its attractive features, too, Dr. Neumann relates. The students were happy in their rather secluded life, and many still look back on their college days with nostalgia.

"Most of us came from poor homes or those where culture did not play much of a role," he commented. "We were pretty much alike."

**Changes Made**

The '20's ushered in a big change in Wartburg's destiny. Gradually the old German gymnasium curriculum was scrapped and replaced with the modern methods of other American schools. Under such men as Dr. Martin Wiederaenders of the education department, the German island was deserted and the refugees set out on the ship of teacher training. Coeducation was added to harass the male students, and, eventually, the Wartburg of today arose.

Things were pretty bad in those days. Students knew only concentrated study — no liberties or extracurricular activities. In fact, even the food was poor and scarce.

**Curriculum Expanded**

Today the curriculum is constantly being expanded. It is the hope and intention of President C. H. Becker, Dr. Neumann and others on the faculty to have Wartburg make contributions in the social sciences. They hope Wartburg alumni may take their Christian place in the fields of politics and government service, besides in the ministry.

One hundred years of service doesn't mean much unless it is followed by a second century of even greater Christian service. The direction this new era will take is already forming in the minds of the administration.

Christian pastors, Christian teachers, Christian scientists and businessmen, Christian politicians and leaders, Christian mothers and fathers — all make up the Centennial spirit — the spirit breeding the new Wartburg!

Above, the class of 1889 smiles solemnly as graduation time approaches.

Above, Wartburg women of 1918 air their bedding on the fire escapes of Wartburg hall. White object at left obscuring a portion of the stairs is a sheet . . . Left, 1918 women are seen again, herding the campus Holsteins near what is now the Little Theater. Note Wartburg hall in the background. In those days, the college supplied its own milk — and an occasional leather steak.

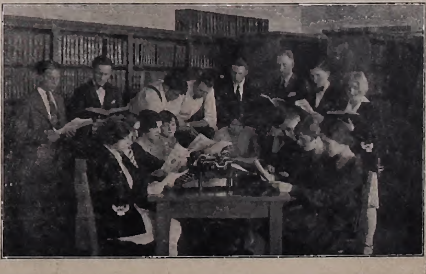

Before the Wartburg TRUMPET evolved in 1935, students dashed to their mailboxes once a month for the latest scandal in the pages of the Wartburg Echo. At right, the staff of the 1929-30 Echo is hard at work getting out the latest edition. Having first appeared in 1919, the Echo cleared the trail for the eventual inauguration of the TRUMPET 16 years later.

# Congratulations

## TO ALL
## WARTBURG COLLEGE GRADUATES

**WE WISH YOU THE**
**BEST OF LUCK AND SUCCESS**
**IN YOUR CHOSEN WORK**

To Other Students,
We Hope You Will Find It Possible
To Return Next Fall
For Further Study and Advancement.

A. & P. Tea Co.
Bolin Food Conter
Brandenburg Jewelers
Breyton Electric
Carver Lumber Co.
Chestnut Corner Markot
Coast-To-Coast Stores
Conoco Service
Courbat's Barber Shop
Crestodina Motor
Curtis Hardware
Deiry Queen
Diamond Bros.
Dillavou Lunch
Dillavou Oil Co.
Drape Chevrolet Co.
First National Bank
Eichmann end Son
Fred's Super Valu
Gamblo Store
Harrison's Sc-10c-$1
Halverson Shoes
Hite's Steak House
Infelt's Sc To $1 Store
Jepson Deep Rock Service
Kerwin's
Kettner's
Kohlmann Clothiers
Larry's Standard Sorvice
Leuthold-Johannsen
Lyle's Food Markot
Martin Club Cafe
Meyer's Rexall Drug
Miller Hatchery
Miller's Leather Storo
Niewohner Hardware
Nu-Uptown Cafe
National Food Store
O. K. Bakery
Old Mill Ice Croam Shop
Platte D-X Service
Roy's Hamburger Shop
Schlutsmeyer's
Shep's Stendard Service
Spahn & Rose Lumber Co.
State Bank of Waverly
Top Hat Cleanors
Waverly Bowl-Inn
Waverly Dress Club
Waverly Electric Shop
Waverly Home Bakery
Waverly Implement Co.
Waverly Leundry
Waverly Motor Co.
Waverly Publishing Co.
Waverly Tire Co.
Wostern Auto Assoc. Store
West Side Food Markot
West Sido Sales & Service
Zahn end Sons